

LOCUS MAP - N.T.S.

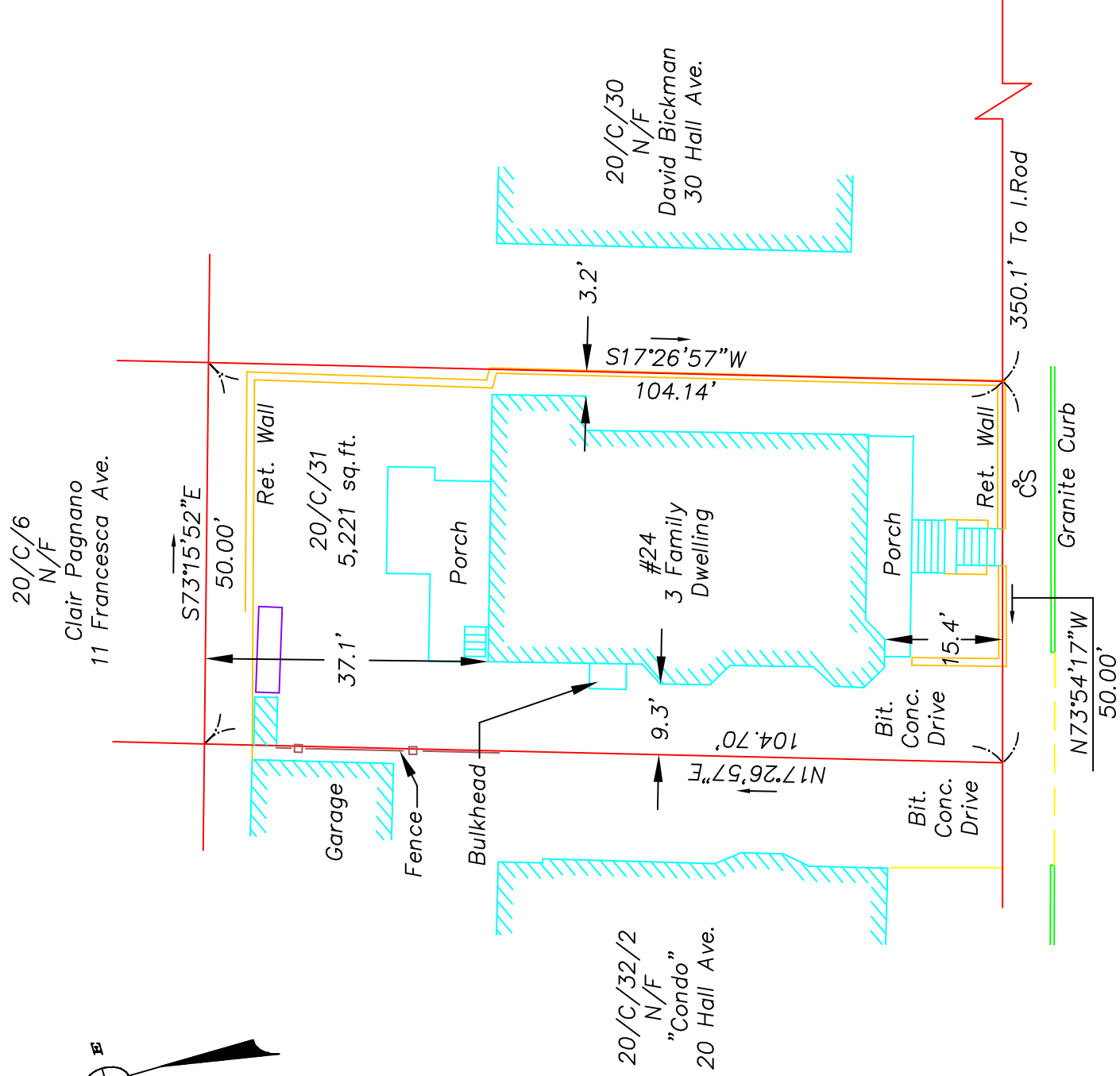
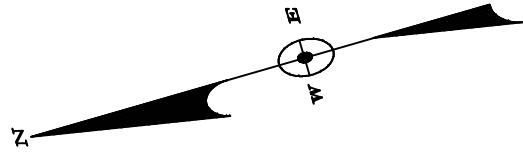

HALL AVENUE

ZONING DISTRICT - RA

REFERENCES:

- 1) Deed Book 57356 Page 230
- 2) Plan Book 61 Plan 39
- 3) Plan #389 of 2010
- 4) Plan #501 of 2013
- 5) Plan Book 127 Plan 11

PLOT PLAN
24 HALL AVENUE
SOMERVILLE, MASSACHUSETTS

Prepared By
LeBlanc Survey Associates, Inc.
161 Holten Street
Danvers, MA 01923
(978) 774-6012



March 13, 2017 Scale: 1"=20'

HOR. SCALE IN FEET



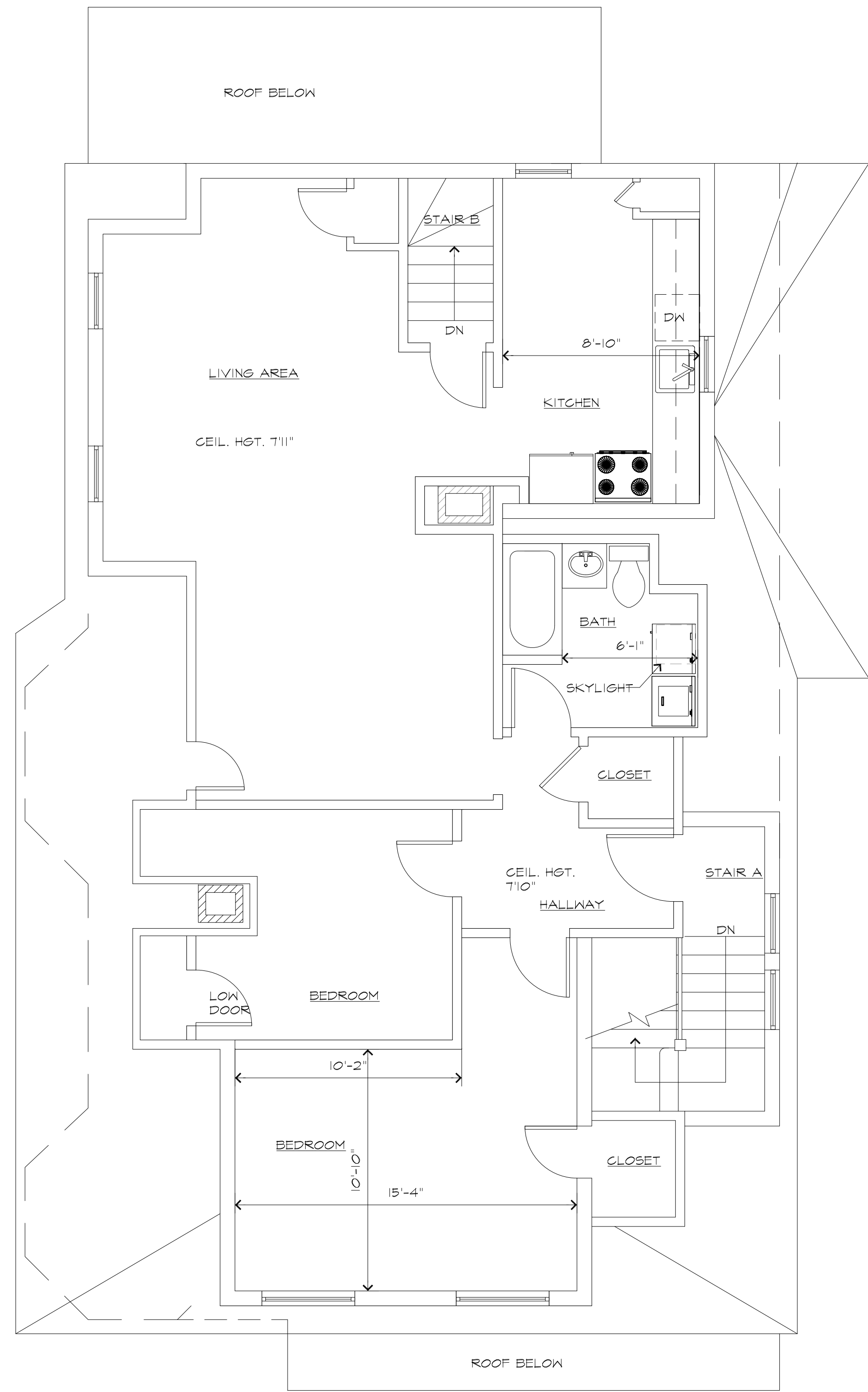

2 EXISTING THIRD FLOOR PLAN
SCALE: 1/4" = 1'-0" (24"x36") & 1/8" = 1'-0" (11"x17")

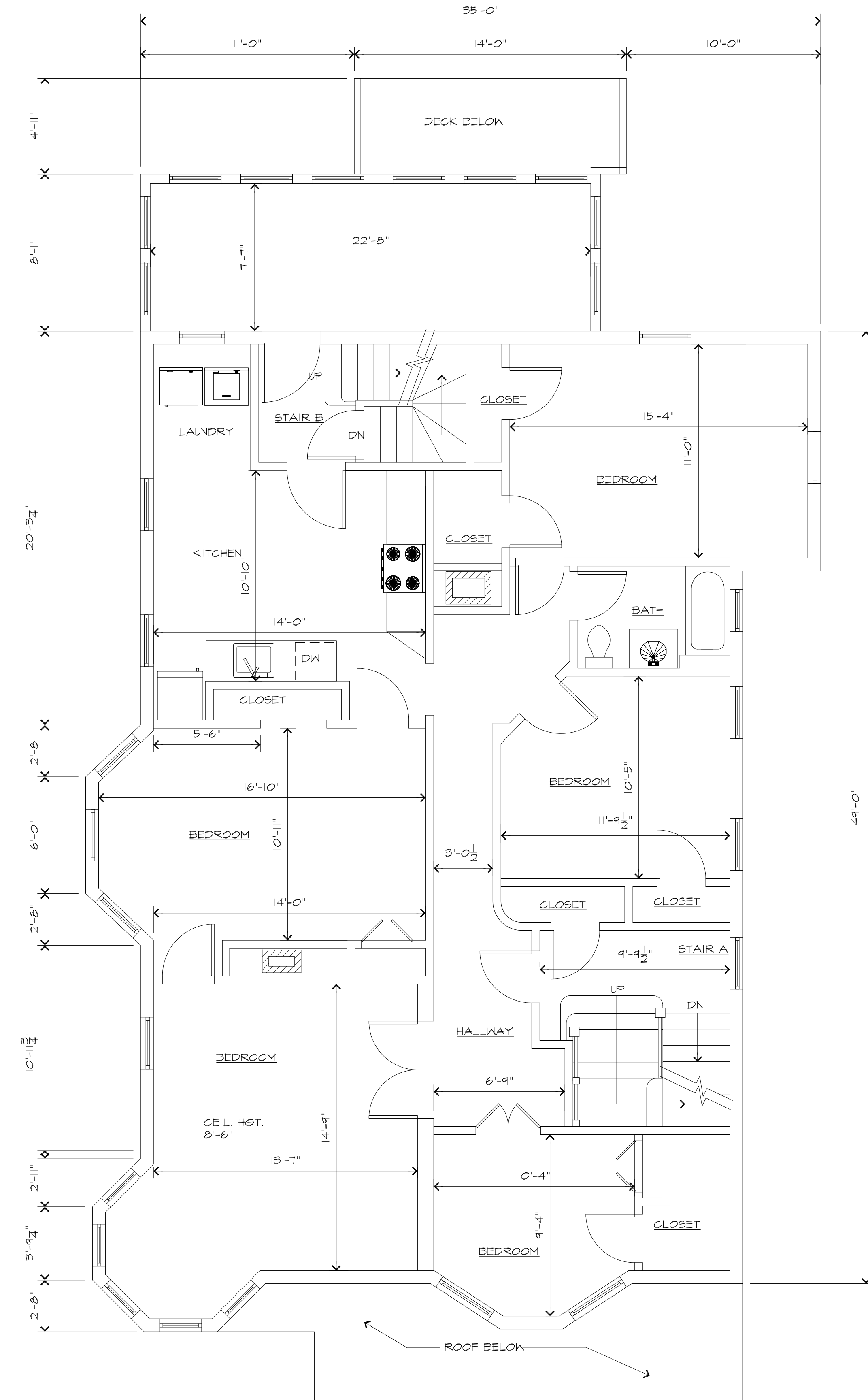

1 EXISTING SECOND FLOOR PLAN
SCALE: 1/4" = 1'-0" (24"x36") & 1/8" = 1'-0" (11"x17")

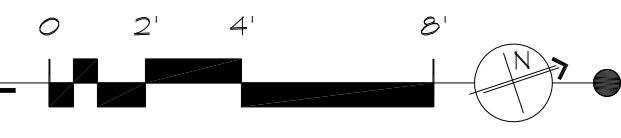

DOCUMENT NOTICE: COPYRIGHT © 2007-2017 a • point • design, inc. and a point design's consultants are instruments of service for use solely with respect to this project. a • point • design, inc. and a point design's consultants shall be deemed the authors and owners of their respective instruments of service and shall retain all common law, statutory and other reserved rights, including copyrights. Drawings, specifications and other documents, including those in electronic form, prepared by a • point • design, inc. and a point design's consultants are instruments of service for use solely with respect to this project. a • point • design, inc. and a point design's consultants shall be deemed the authors and owners of their respective instruments of service and shall retain all common law, statutory and other reserved rights, including copyrights.

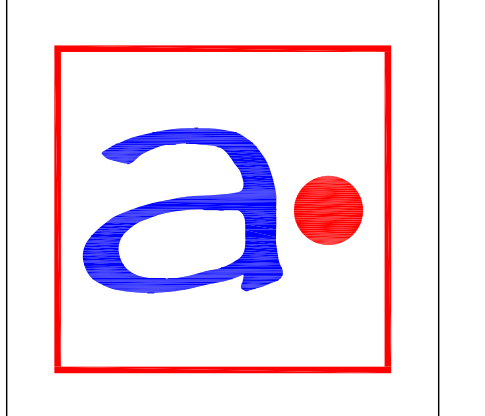

ISSUANCE MARK	DESCRIPTION	DATE	APRVD
01	EXISTING CONDITIONS	03.27.17	-

CLIENT: 24 HALL AVE, LLC
PROJECT MANAGER & PLANNER: a • point • design, inc.
architecture and planning
41 Highland Avenue, Somerville, MA 02144 www.apointdesign.com

DRAWING TITLE: SECOND & THIRD FLOOR PLANS
PROJECT NAME: 24 HALL AVE
24 HAL AVE, SOMERVILLE, MA 02144
PROJECT NUMBER: 17-001
PROJECT PHASE: EXISTING CONDITIONS

START DATE: 02.18.17
SCALE: AS NOTES
DRAWN BY: BW/R5B
CHECKED BY: DD/R5B

A1.20

NOT FOR CONSTRUCTION

PROGRESS

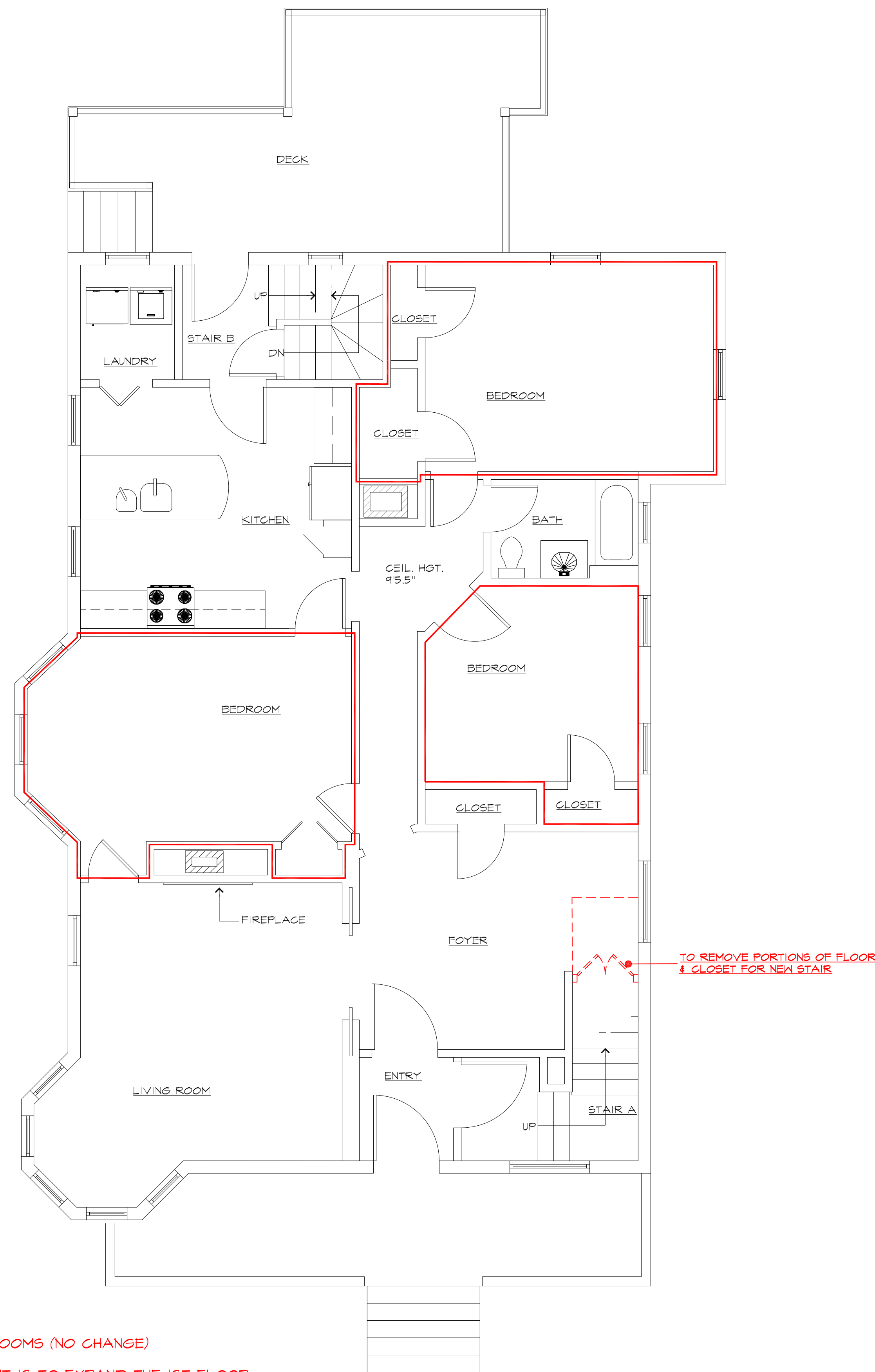

1ST FLOOR
THREE (3) BEDROOMS (NO CHANGE)

NOTE: THE INTENT IS TO EXPAND THE 1ST FLOOR UNIT INTO THE BASEMENT

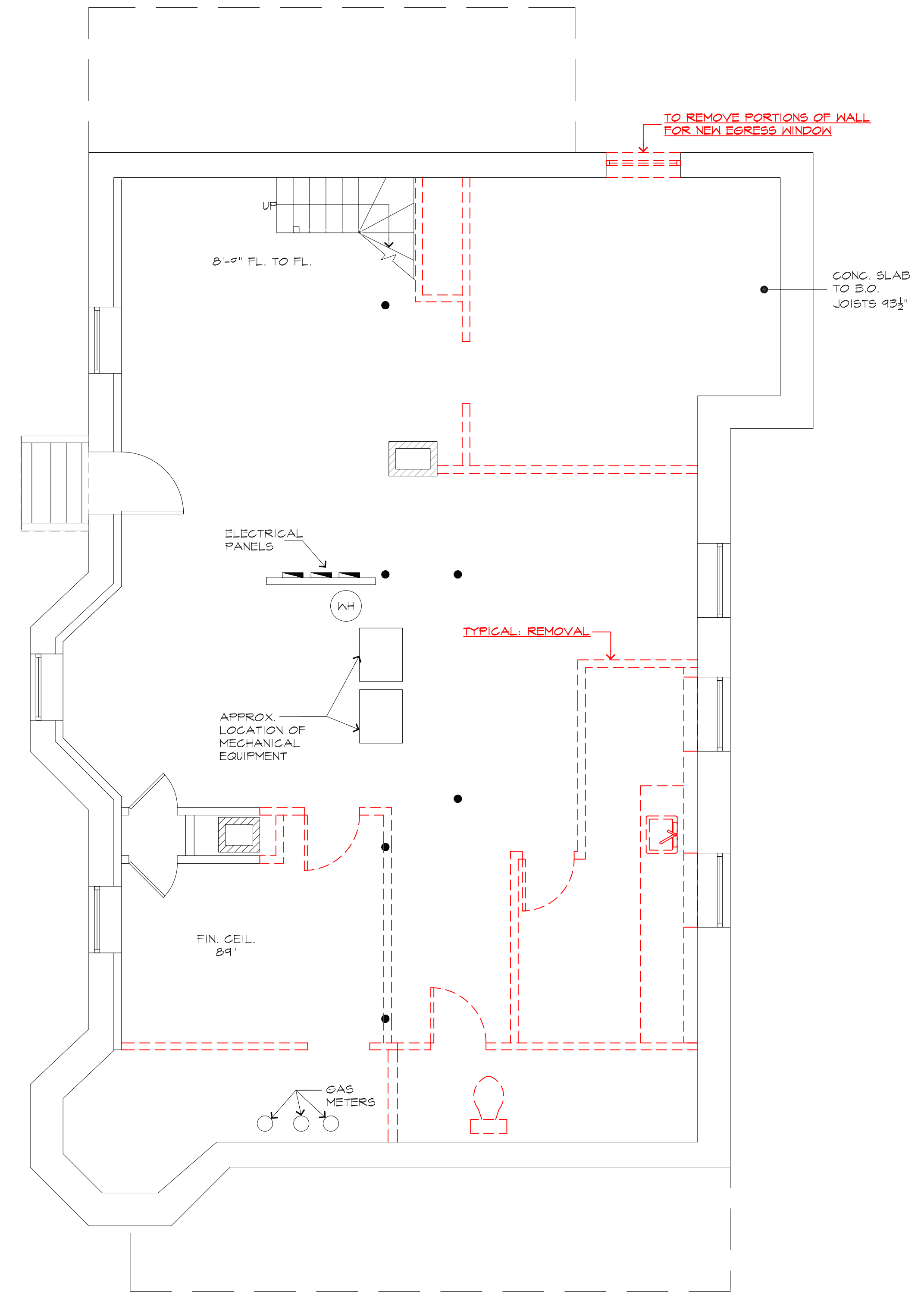

BASEMENT FLOOR
ZERO (0) BEDROOMS (EXISTING)
ONE (1) BEDROOM (PROPOSED)

NOTE: THE INTENT IS TO EXPAND THE 1ST FLOOR UNIT INTO THE BASEMENT BY ADDING A 'MASTER SUITE' TO INCLUDE A SITTING RM., BEDROOM & BATHROOM

2 EXISTING w/REMOVAL FIRST FLOOR PLAN
SCALE: 1/4" = 1'-0" (24'x36") & 1/8" = 1'-0" (11'x17")



1 EXISTING w/REMOVAL BASEMENT FLOOR PLAN
SCALE: 1/4" = 1'-0" (24'x36") & 1/8" = 1'-0" (11'x17")

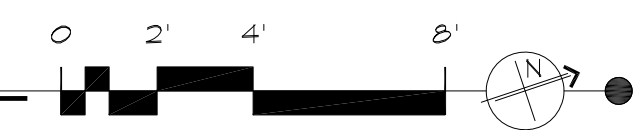

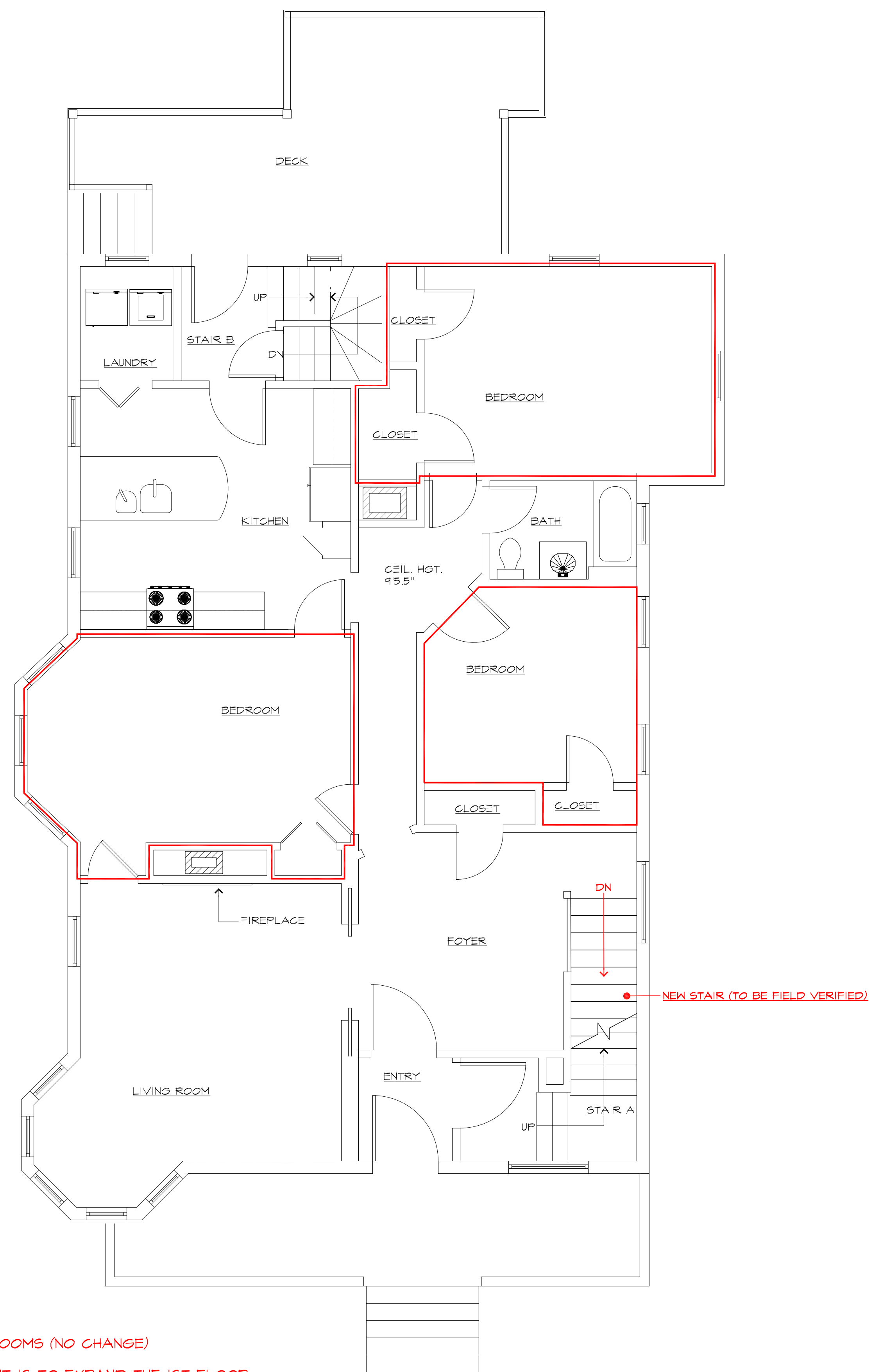

1ST FLOOR
 THREE (3) BEDROOMS (NO CHANGE)
 NOTE: THE INTENT IS TO EXPAND THE 1ST FLOOR UNIT INTO THE BASEMENT

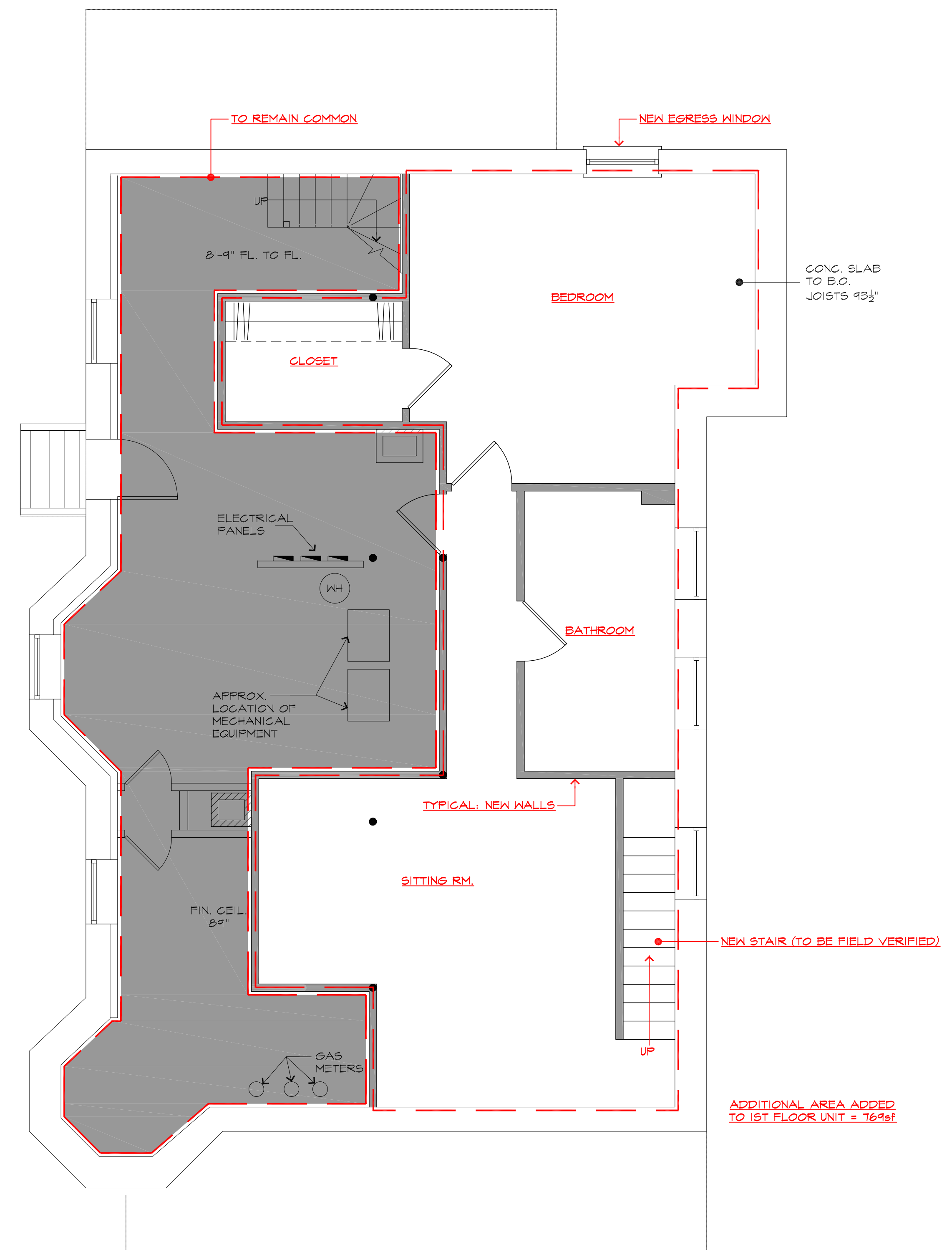

BASEMENT FLOOR
 ZERO (0) BEDROOMS (EXISTING)
 ONE (1) BEDROOM (PROPOSED)
 NOTE: THE INTENT IS TO EXPAND THE 1ST FLOOR UNIT INTO THE BASEMENT BY ADDING A 'MASTER SUITE' TO INCLUDE A SITTING RM., BEDROOM & BATHROOM

2 PROPOSED FIRST FLOOR PLAN
 SCALE: 1/4" = 1'-0" (24'x36") & 1/8" = 1'-0" (11'x17")



1 PROPOSED BASEMENT FLOOR PLAN
 SCALE: 1/4" = 1'-0" (24'x36") & 1/8" = 1'-0" (11'x17")

